

State of South Carolina

(62)

Pursuant to a warrant from John Thomas Esq. Commissioner of Locations dated May 27th 1786 I have admeasured and laid out unto Ann Smith a tract of land containing six hundred and forty acres situate in ninety six district west of the old Indian Boundary on both sides of Thomsons Beaver dam Creek of Tyger River, near the head thereof bounding on all sides by Vacant Land

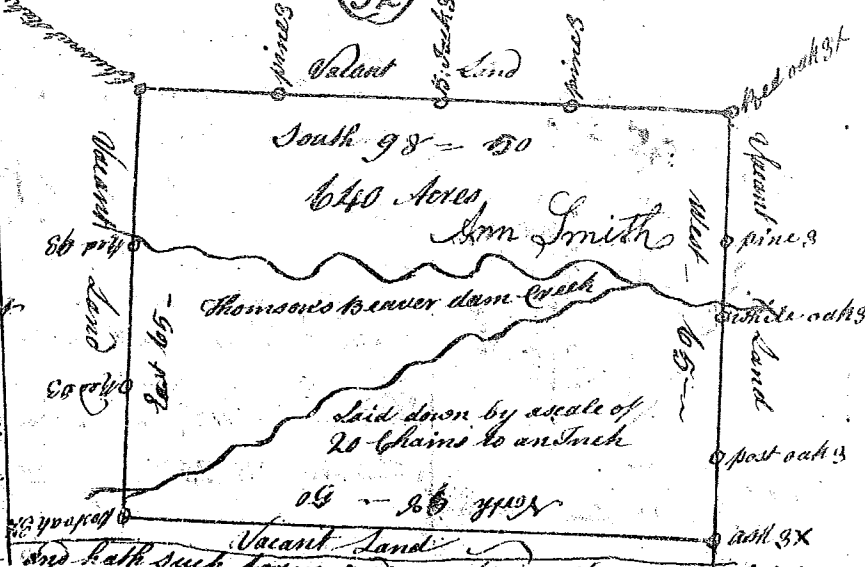

Recorded the 23 July 1784

Surveyed the 23rd day of June 1784
Geo. Salmon Esq.

State of South Carolina

Pursuant to a warrant from John Thomas Commissioner of Locations dated May 27th 1784 I have admeasured and laid out unto John Clement a tract of land containing six hundred and forty acres situate in ninety six district west of the old Indian Boundary on both sides of Thomsons Beaver dam Creek of Tyger River bounding N.W. on land laid out unto Joseph Obanion & Co and land laid out for Elisha Thomsons all other sides on Vacant Land and hath such form and marks as the above plat represents



Surveyed the 25th day of June 1784
George Salmon Esq.
Recorded the 25th day July 1784

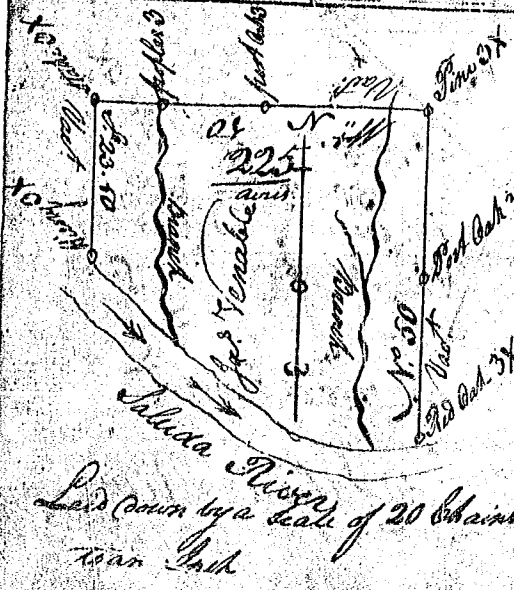

South Carolina

Pursuant to a Warrant to me directed under the hand and seal of John Thomas Esq. Commissioner of Locations for Ninety six district North Saluda River, dated the 27th of May 1784, I have admeasured and laid out unto James Corralle a tract of land containing two hundred and twenty five acres situate lying and being in Ninety six District North of Saluda River bounding on the N.W. side on Saluda River, all other sides on Vacant Land, and hath such form, shape, and marks as the above Plat represents. Surveyed the 11th day of June 1784. Thomas Lewis Esq. Recorded the 26th day of July 1784

Laid down by a scale of 20 Chains to an Inch